

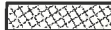



**- LOCUINTA PARTER PROPUSA -**

Aria construita	Aria desfasurata	Aria utila
233,05 mp	233,05 mp	151,17 mp

POT propus	CUT propus	H streasina	H coama
27,29 %	0,27	2,80 m	5,50 m

**LEGENDA**

-  C1 - Corp cladire propusa PARTER NC 72831
-  Terasa acoperita
-  Trotuare perimetrare
-  Spatii verzi, gazon si arbusti ornamentali
-  Limita proprietate
-  Alei pietonale din pavaj

S teren = 854 mp, determinati topometric

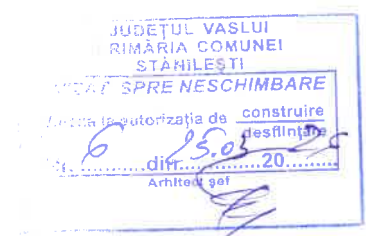
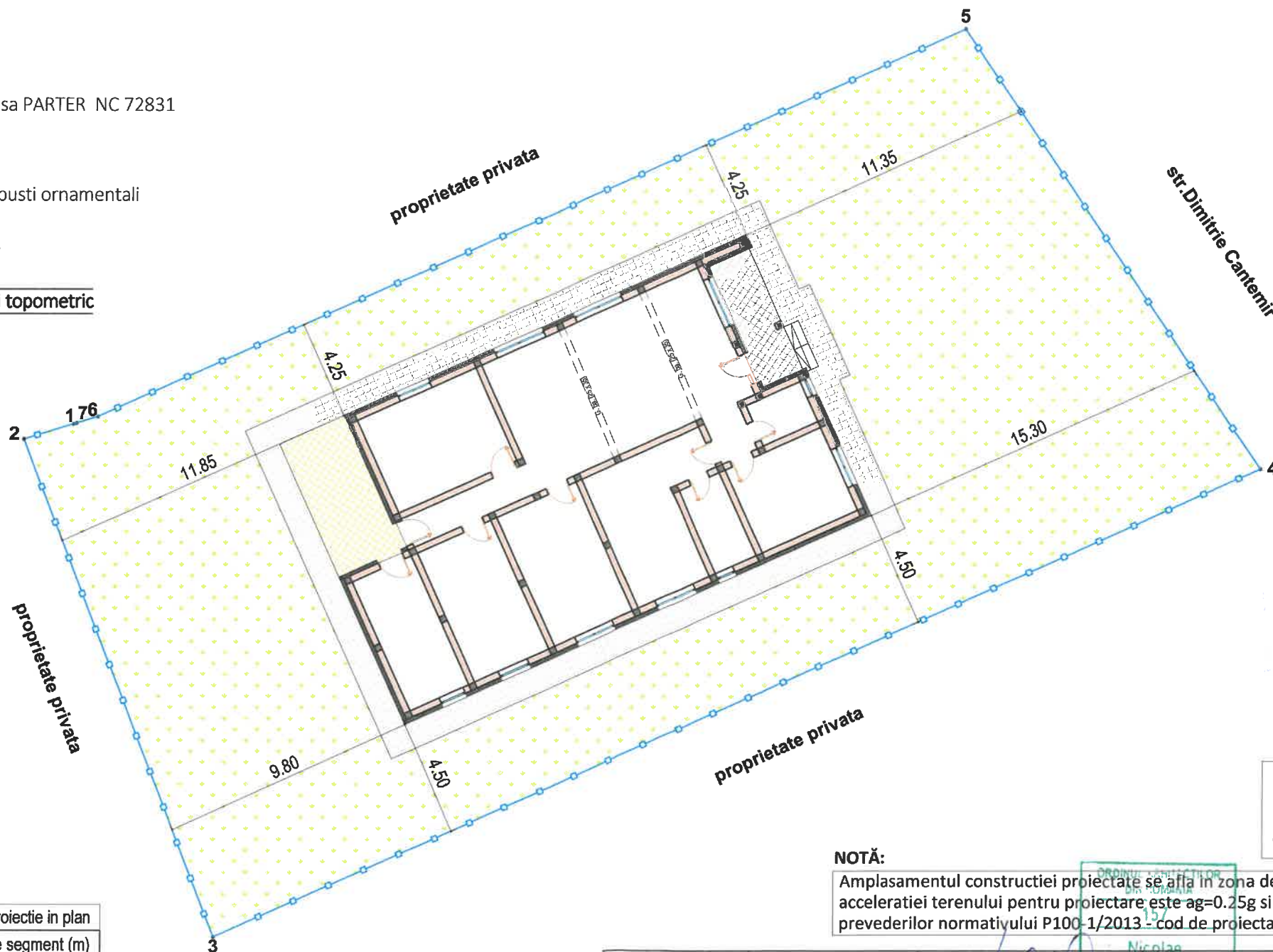

CATEGORIA DE IMPORTANTA: "D"  
 CLASA DE IMPORTANTA: "IV"  
 GRAD DE REZISTENTA LA FOC: "II"

**NOTĂ:**  
 Amplasamentul constructiei proiectate se afla in zona de seismicitate a carei valoare de varf a acceleratiei terenului pentru proiectare este  $ag=0.25g$  si perioada de colt  $TC=0.7s$ , conform prevederilor normativului P100-1/2013 - cod de proiectare seismică - Partea 1

Valorile lungimilor segmentelor sunt obtinute din proiectie in plan

Punct inceput	Punct sfarsit	Lungime segment (m)
1	2	2.063
2	3	20.605
3	4	44.755
4	5	20.283
5	6	37.142
6	7	0.115
7	1	0.833

Sistem de proiectie: Stereo 70  
 Sistem de referinta Marea Neagra  
 Distantele cladirilor nou proiectate fata de limitele de proprietate sunt raportate la stratul de finisaj al acestora!

Verificator	Nume/Prenume	Semnatura	Caranta	Referat / Expertiza nr. / data
	<b>S.C.DECO PROIECTARE S.R.L.</b> <small>Str. Stefan cel Mare, Nr.272, Vaslui                  J37/467/2019 CUI: 41182720                  E-mail: bogdan.3690@deco.ro                  Tel: 0743 796 631</small>			Beneficiar: RĪPANU RĂZVAN-DANIEL RĪPANU ADINA-MIHAELA
	SPECIFICATIE	NUME	Scara	Adresa: Sat Stanilesti, Com.Stanilesti, jud. Vaslui, N.C.72831
SEF PROIECT	ing. Bogdan Popa	1:300	Titlu proiect: DESFIINTARE CONSTRUCTII C1, C2. CONSTRUIRE LOCUINTA PARTER	Proiect nr. 76/2025
PROIECTAT	arh. Hanganu Nicolae	Data	Amplasament: Sat Stanilesti, Com.Stanilesti, jud. Vaslui, N.C.72831	Faza D.T.A.C.
DESENAT	ing. Bogdan Popa	2025	Titlu plansa: PLAN DE SITUATIE PROPUS	Plansa A-02"